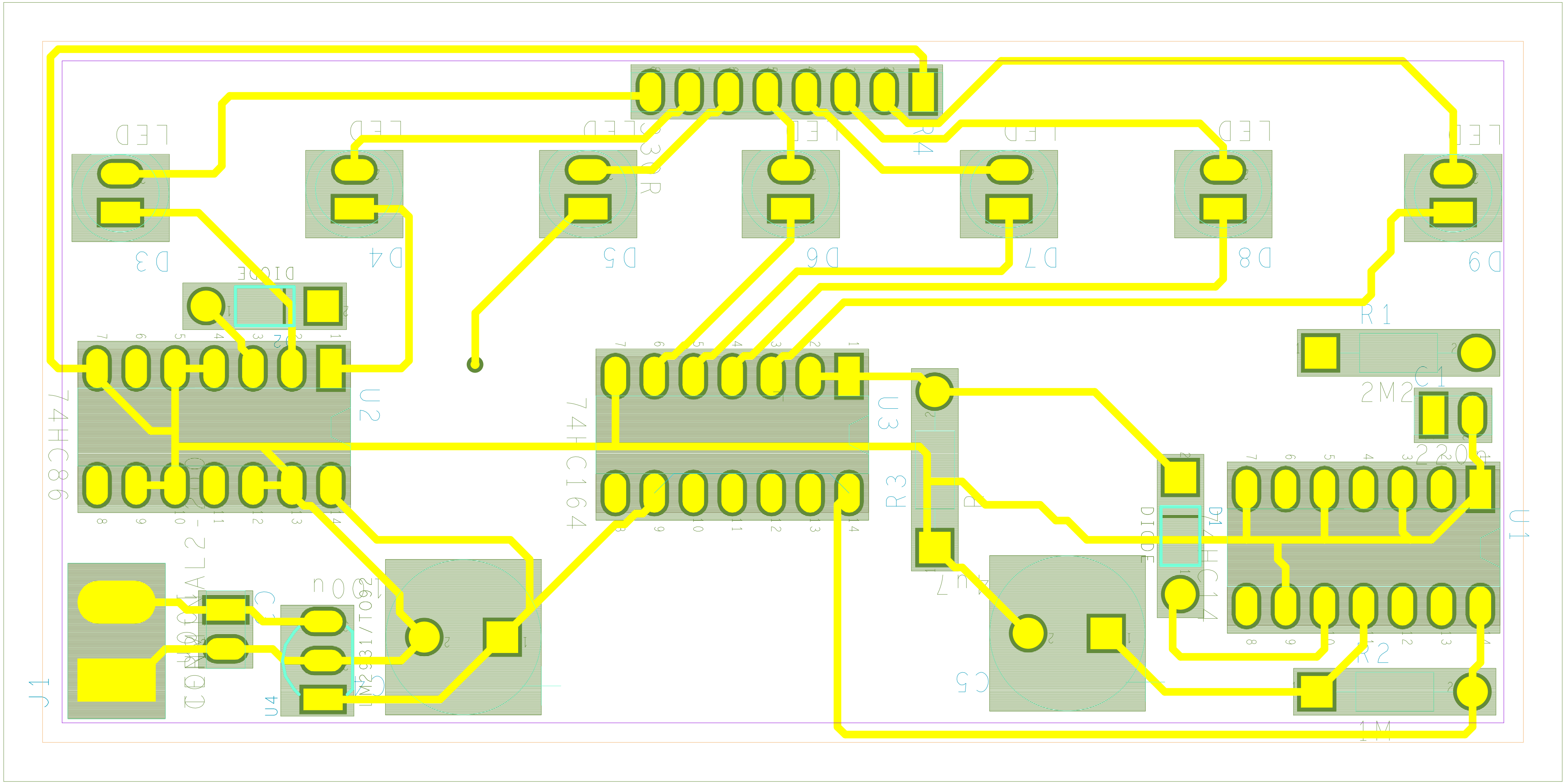
LED
D3
LED
D4
LED
D5
330R
R4
LED
D6
LED
D7
LED
D8
LED
D9
DIODE
D2
U2
74HC86
74HC164
U3
R3
R1
2M2
C1
220p
U1
74HC14
D1
DIODE
R2
1M
C5
4u7
J1
TERMINAL2
C2
100n
LM2931/TO92
U4
C3